Nile

FLOOR & WALLS

.GROUP

KW|UAE|KSA|OMAN

PROFILE 2026

About us:





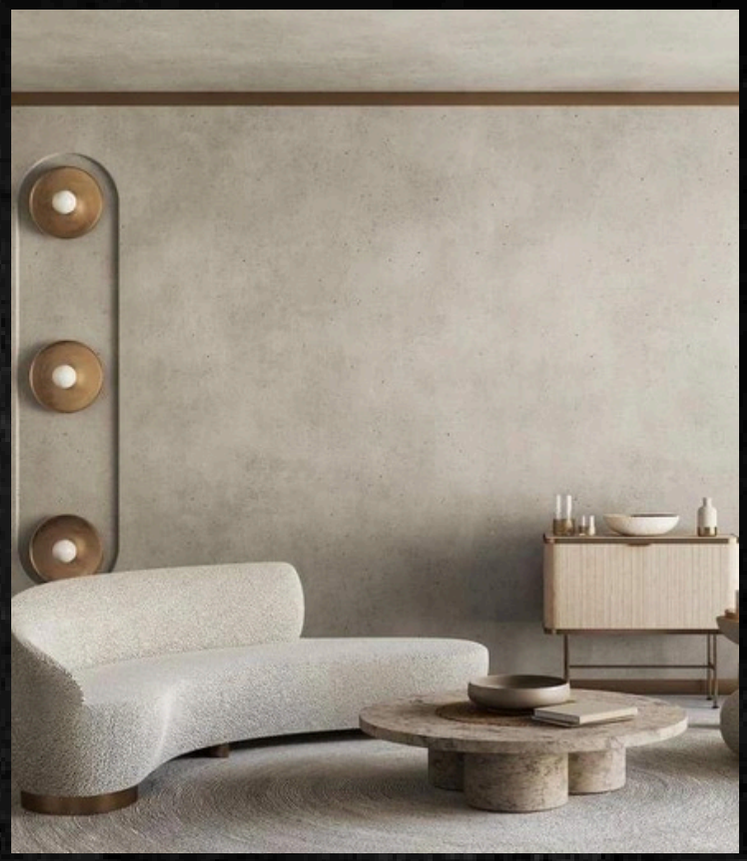

Nile specialize in the installation of high quality epoxy resin, polyurethane flooring system decorative coating and paint developed by the leading material manufacturers. We offer a comprehensive rang of services & solutions fro residential ,commercial, Industrial sectors of specialize custom surfaced flooring, bringing professional, reliable and expert flooring and coating services to industry across the KW andUAE and KSA and OMAN. installation work is carried out by etablished skilled teams, employed by Nile and fully trained in the methods and materials they use specialist installation and finishing equipment enables the company to maintain total quality control over all installations processes.

We work with builders,designers,architects and clients to produce amazing results,on time, and under budget.
ckeck out our website for our latest portfolio or contact our customer service team to be personally introduced to the benefits of flooring with Nile

ww.NIle.kw

we listen



We understand your needs



Fresh ideas



We design



We care



We delivery on time



we customer is unique



Good relationship with clients





Mission

Our Mission:

To provide the best quality products and services possible.Growing our products offerings on a daily basis so that our customers have the best experience that we can provide. Be spoilt for choice in all of their favorite products. Be able to select and procure any flooring products they need under a single entity.

NILE receive constant and dependable deliveries all across the KW |UAE | KSA |OMAN and create a customer experience that is pleasurable while delivering peace of mind every time .To accomplish this,we have employed the use of the best tools that technology has to offer.We listen to what our customers are taking about on social media and the other channels when it comes to flooring and try to being you the product you desire at a price that is highly competitive to the quality that we offer.



Our vision :

To provide quality branded flooring and wall covering options from around the world at the lowest possible prices to our esteemed guests. Coupled with reliable delivery ,along with the ease of shopping from the comfort of your home and work space.

We have set our sights high. We aim to be able to provide every home and office space in the KW | UAE |KSA|OMAN with the flooring that they desire.

We are conestantly working to see what agood fit for home and offices is. We procure the best products to suit every and price point , and make sure you can procure it in the shortest possible times .

A floor for every office & home ! At NILE

EDUCATION / SAUDI ARABIA

Riyadh University of Arts

Riyadh, Saudi Arabia | Concrete, Self-Leveling & Microcement



48,000

m² / TOTAL WORKS AREA

SUPPLY & INSTALLATION

Concrete layer

Self-leveling layers

Microcement systems for floors, walls and stairs

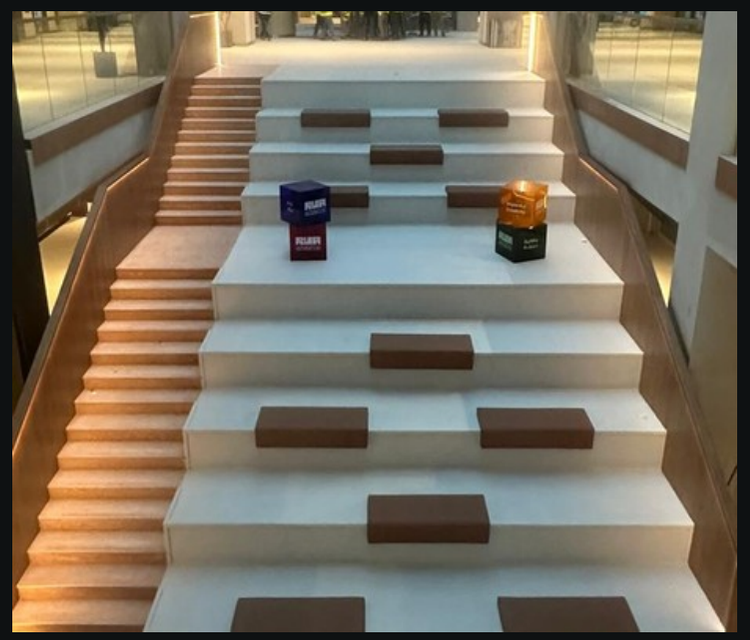

EDUCATION / SAUDI ARABIA

From Application to Finished Spaces

Riyadh University of Arts | 48,000 m²

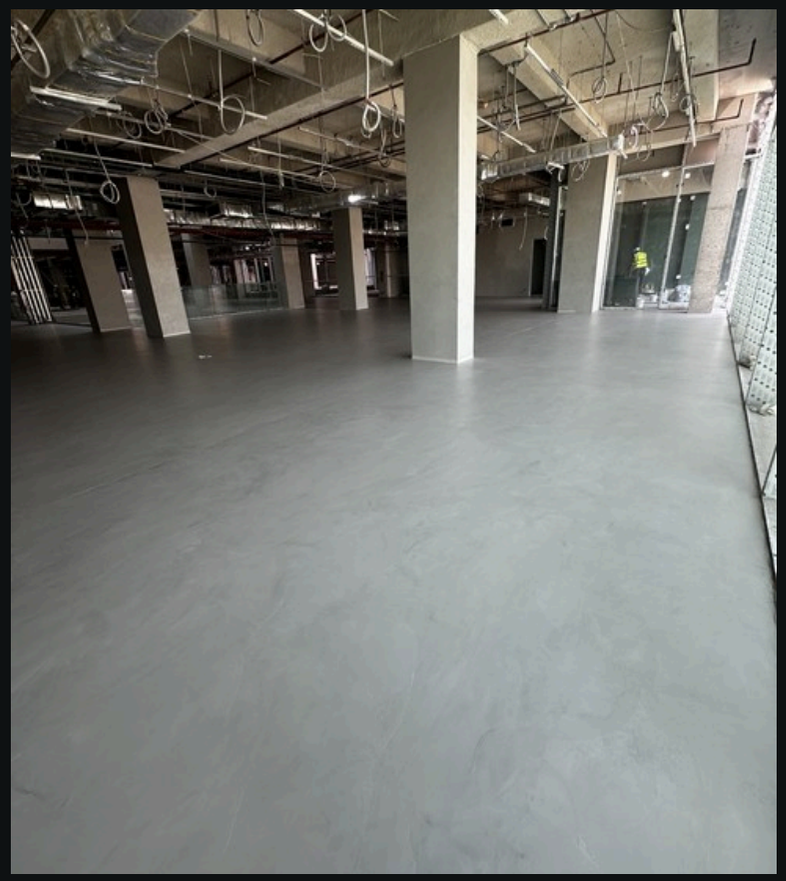

Floor application

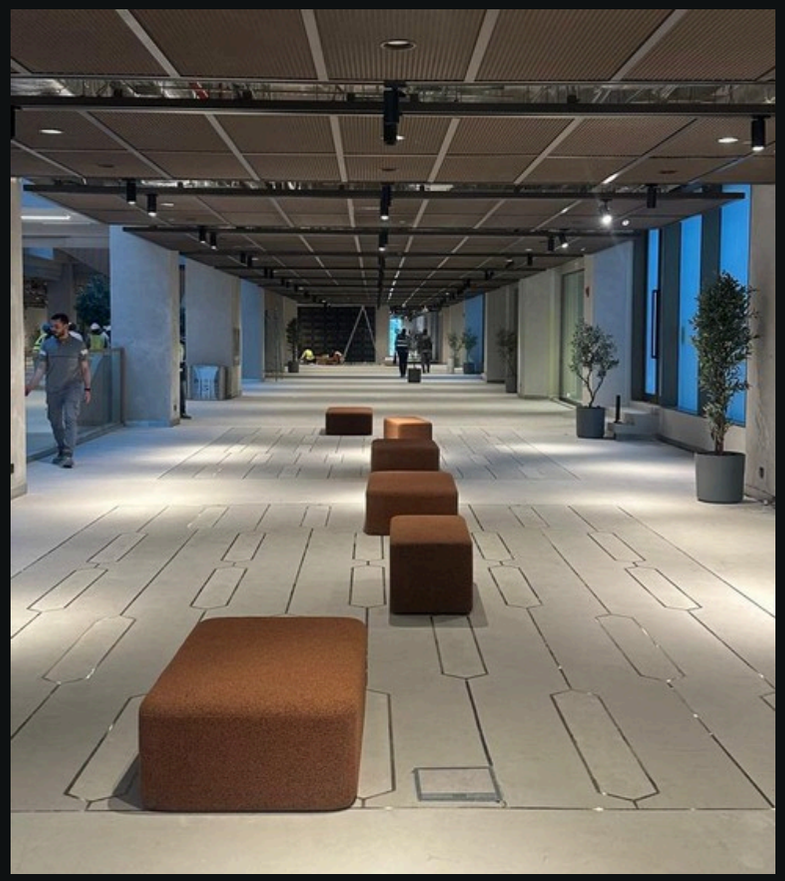

Decorative floor detailing

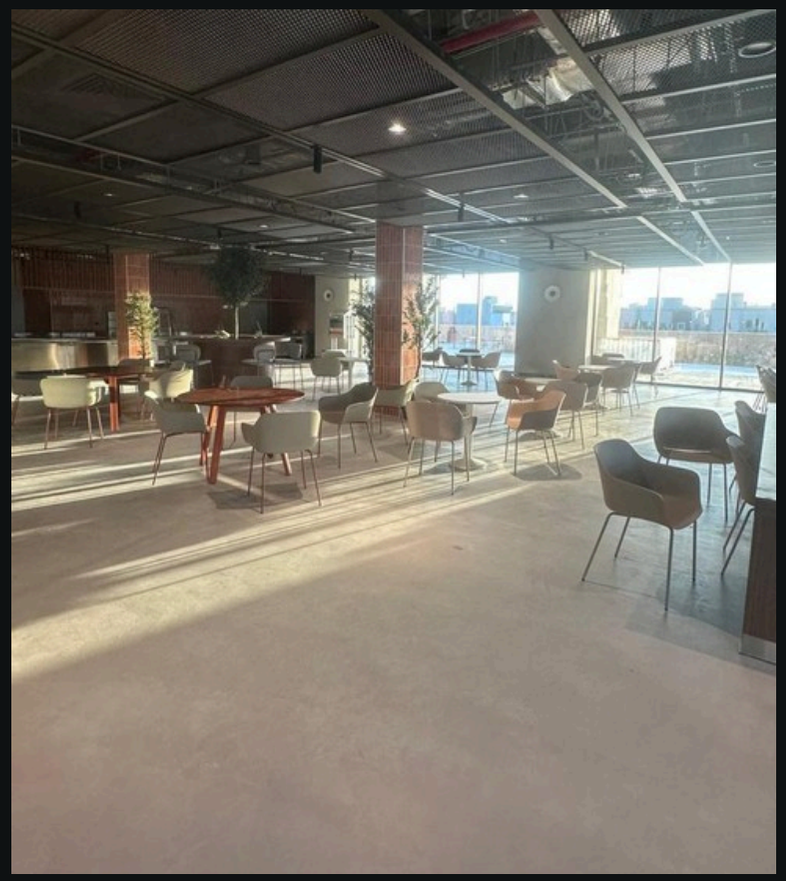

Finished communal spaces





AUTOMOTIVE / KUWAIT

BMW & Range Rover Showroom

Ali Alghanim & Sons Automotive | Shuwaikh, Kuwait



850

m² / TERRAZZO FLOORING

Terrazzo flooring works across the showroom.



AUTOMOTIVE / KUWAIT

Preparation & Floor Finishes

BMW & Range Rover Showroom | Terrazzo flooring | 850 m²

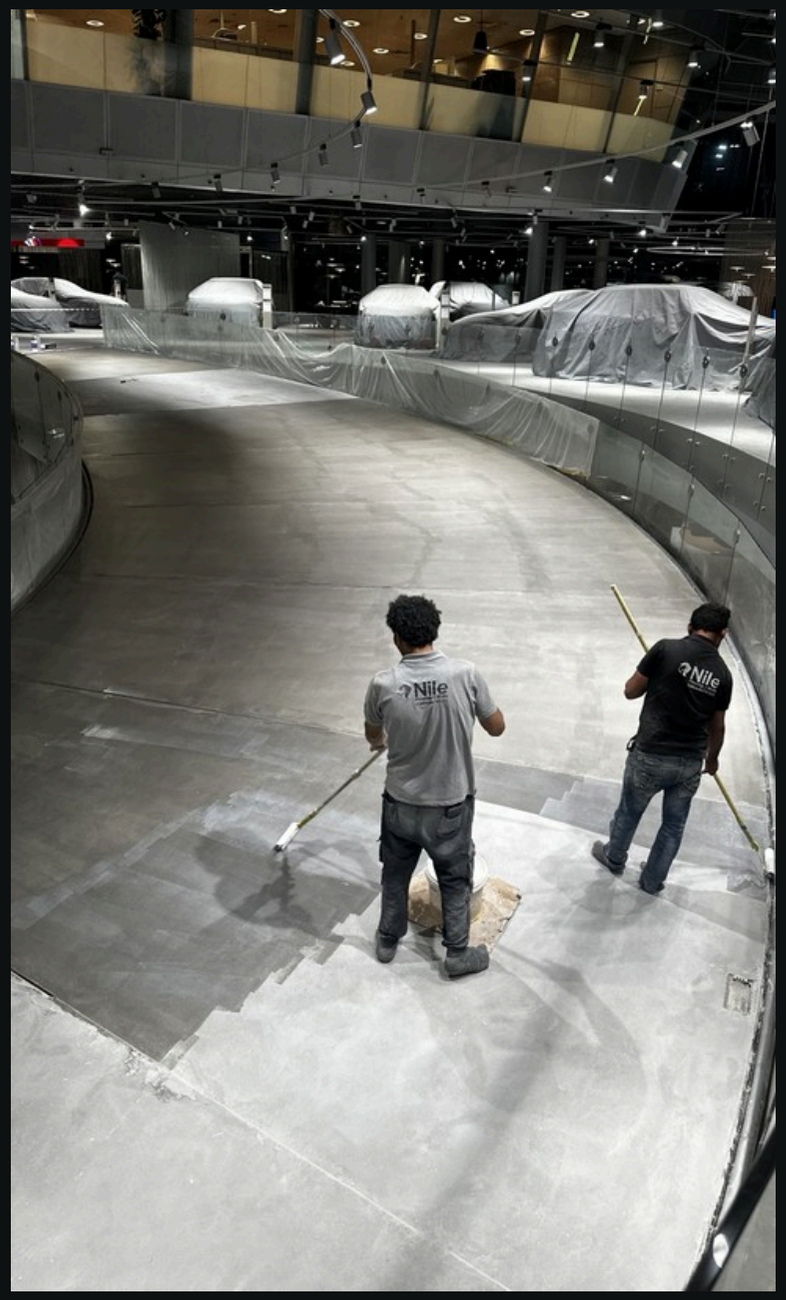

Surface preparation



Mechanical grinding



Finished terrazzo surface

AUTOMOTIVE / KUWAIT

Mercedes-Benz Showroom

Al Rai, Kuwait | Supply & Installation of Stone Carpet Flooring



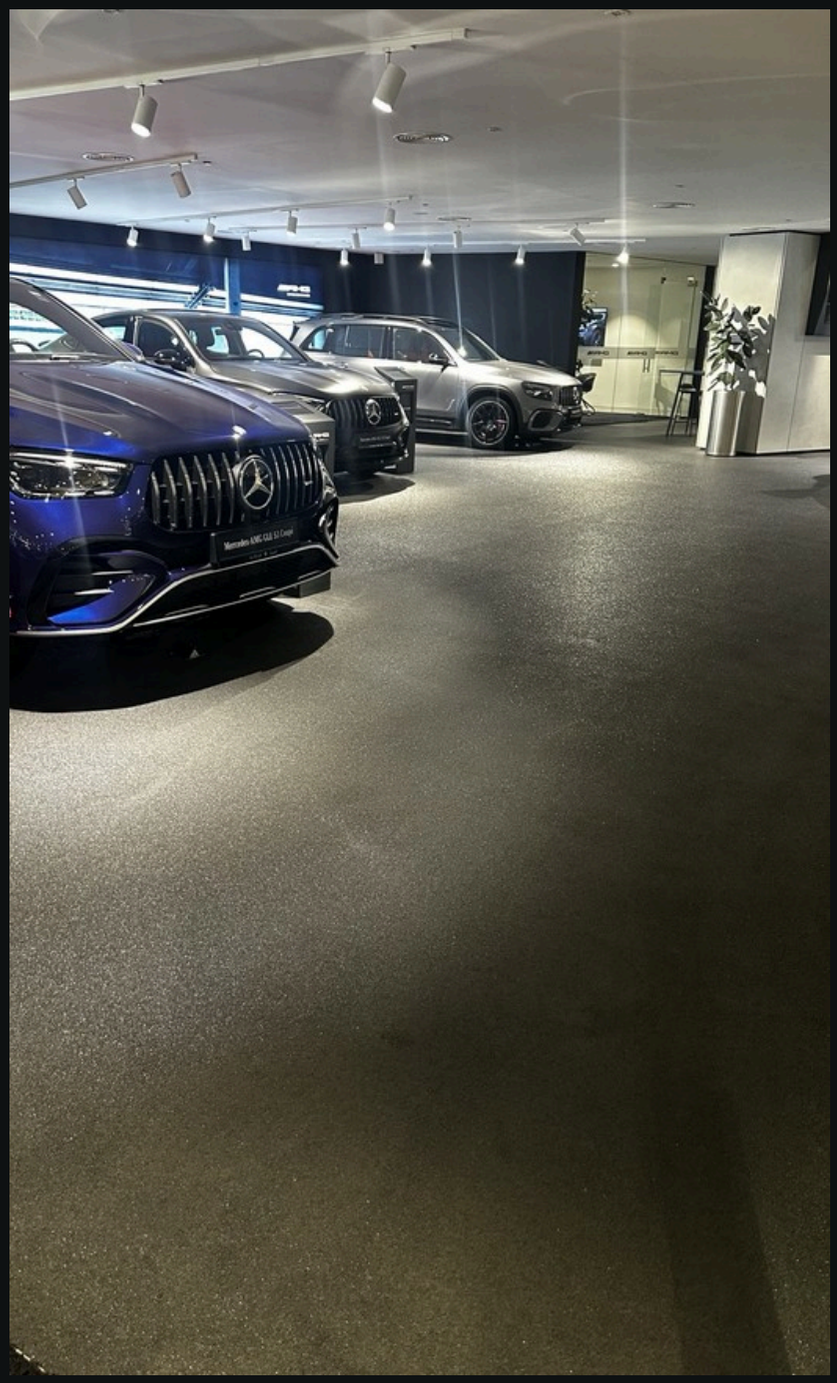

AUTOMOTIVE / KUWAIT

Stone Carpet Flooring

Mercedes-Benz Showroom | Al Rai, Kuwait





Supply and installation of stone carpet flooring within the showroom.

AUTOMOTIVE / KUWAIT

Hyundai Showroom

Shuwaikh, Kuwait | Supply & Installation of Stone Carpet Flooring



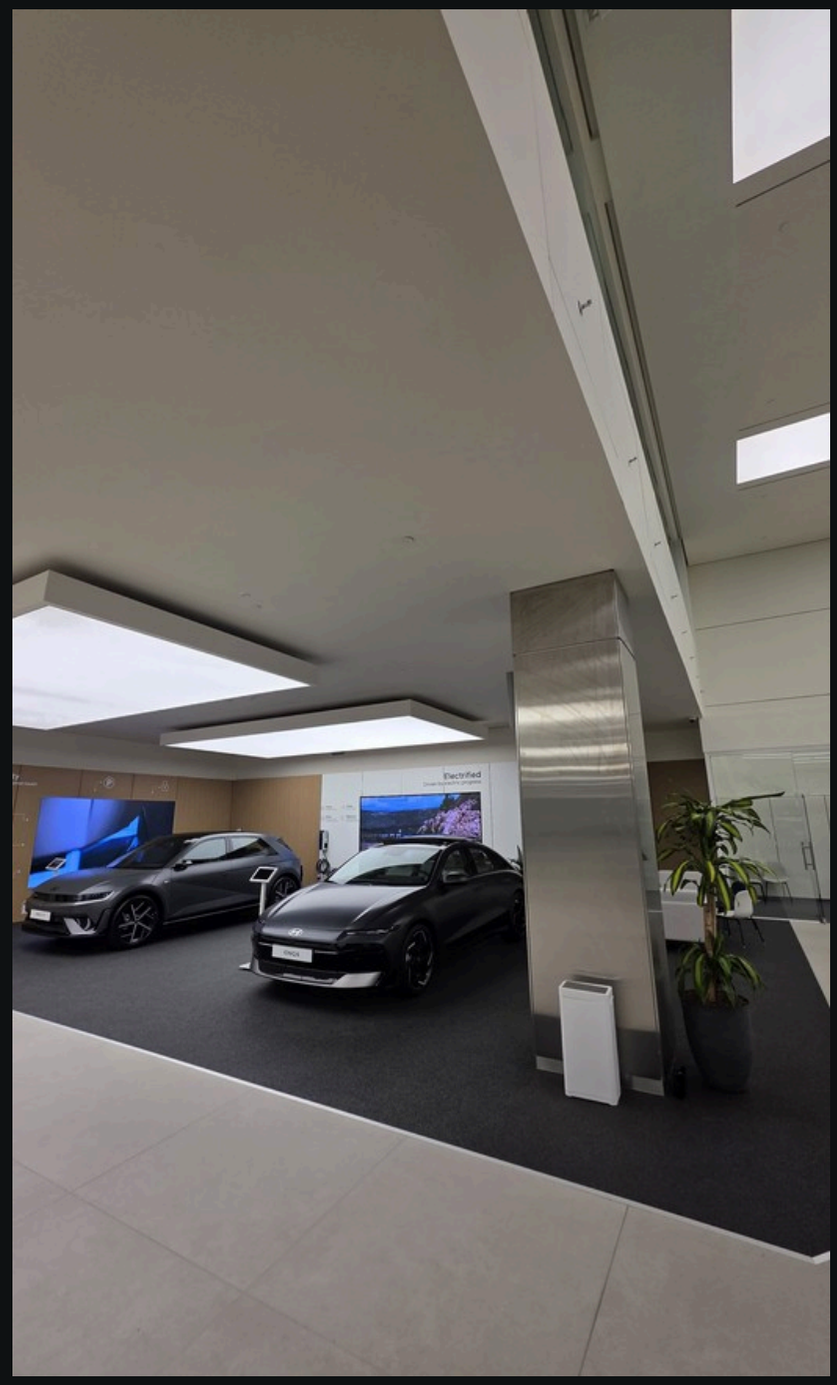

AUTOMOTIVE / KUWAIT

Stone Carpet Display Areas

Hyundai Showroom | Shuwaikh, Kuwait





Decorative Flooring

- Concrete Effect
- Polished Concrete
- Metalic Floor
- 3D Floor
- Epoxy Floor
- Terazzo Floor
- stone carpet

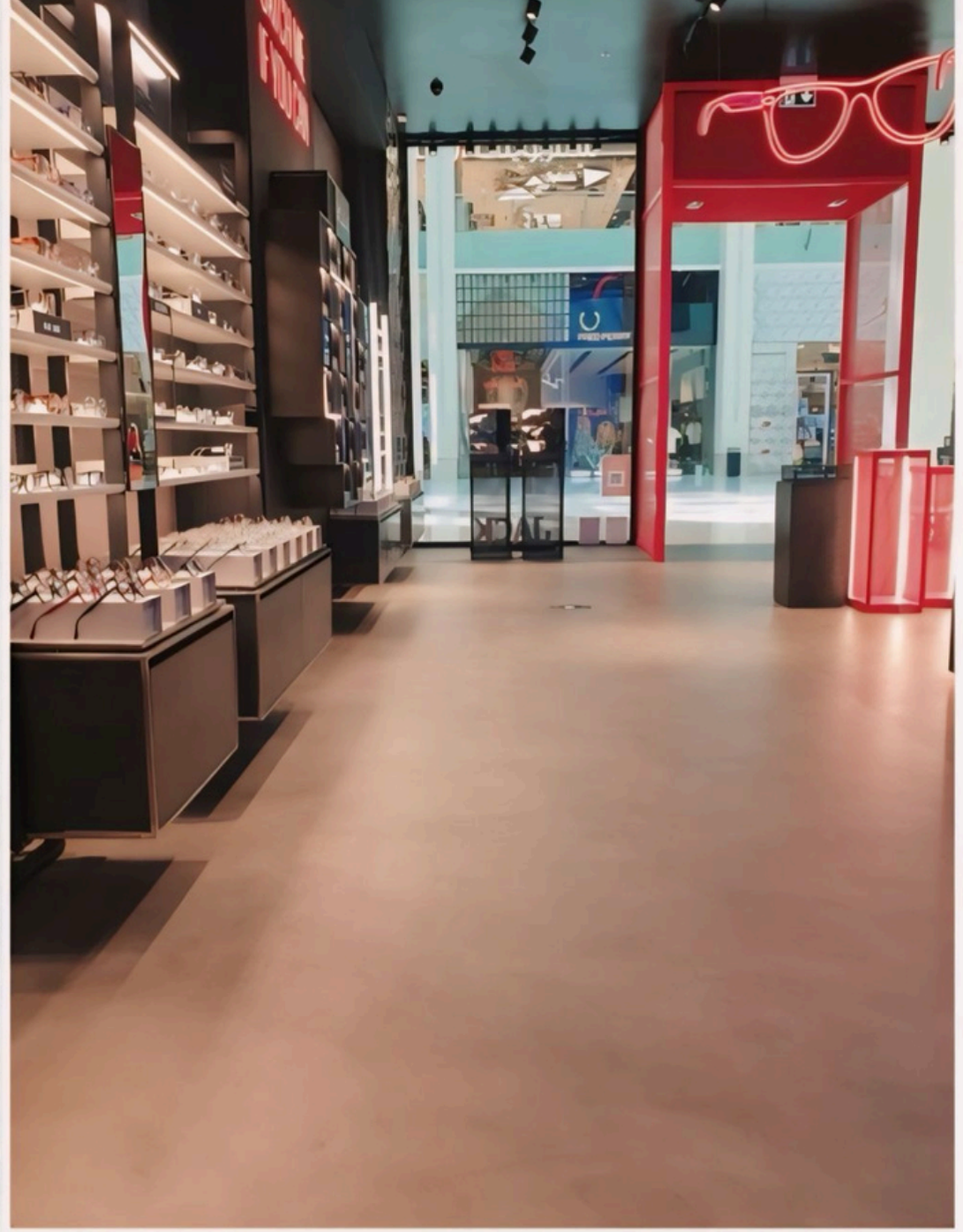

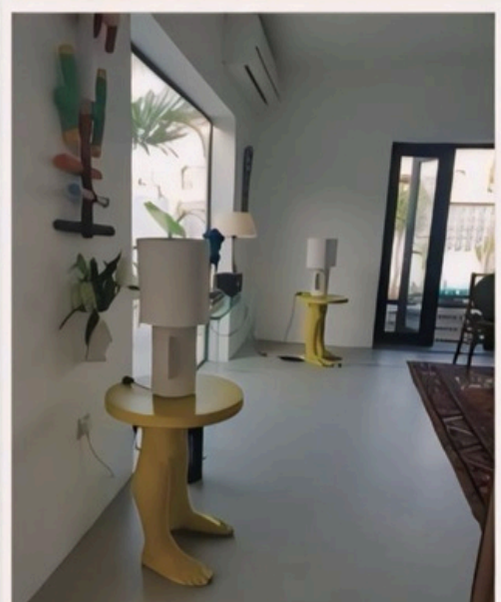

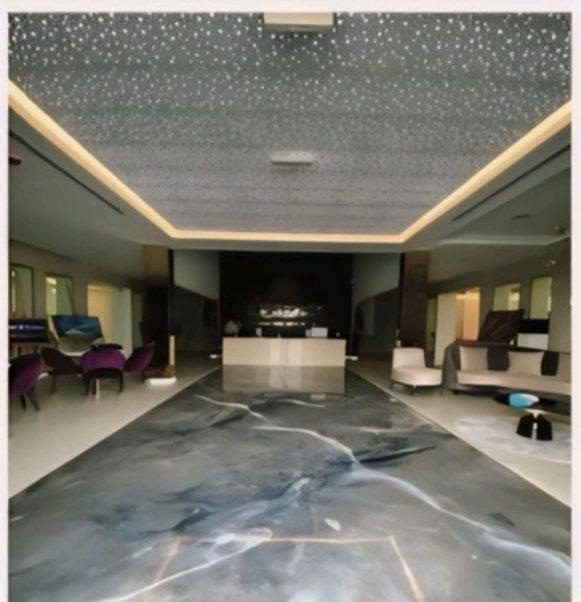



CONCERTE EFFECT

89 mall - A CODE By ANGEL



CONCRETE EFFECT

Muscat. minis Coffee Shop - Boulevard Boutique Mall



Marina waves - Living Room





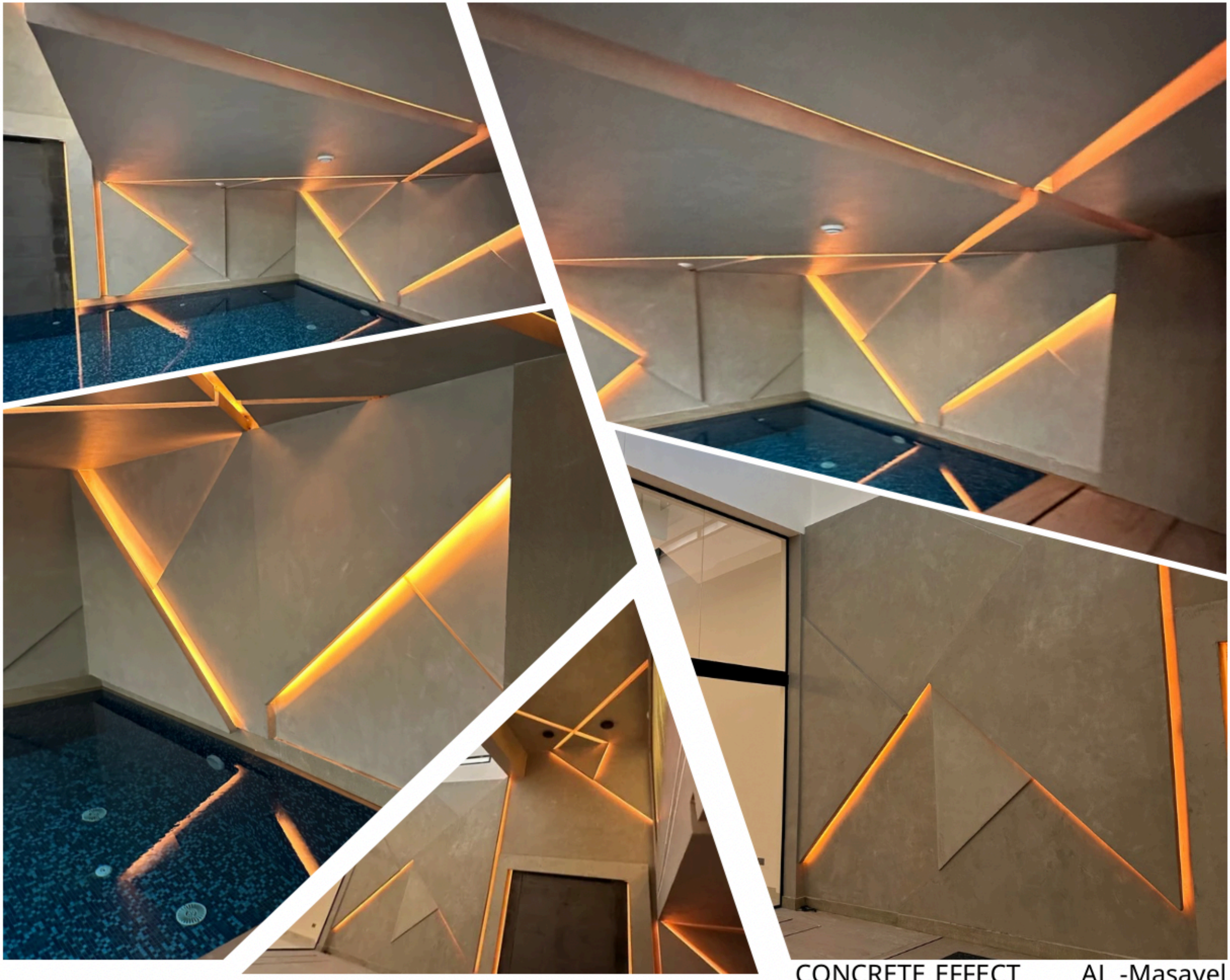

CONCRETE EFFECT AL -Masayel

CONCRETE EFFECT

Abu Dhabi Yas Mall Shop : Diesel Kid







Concrete effect

Mangaf - Peonía







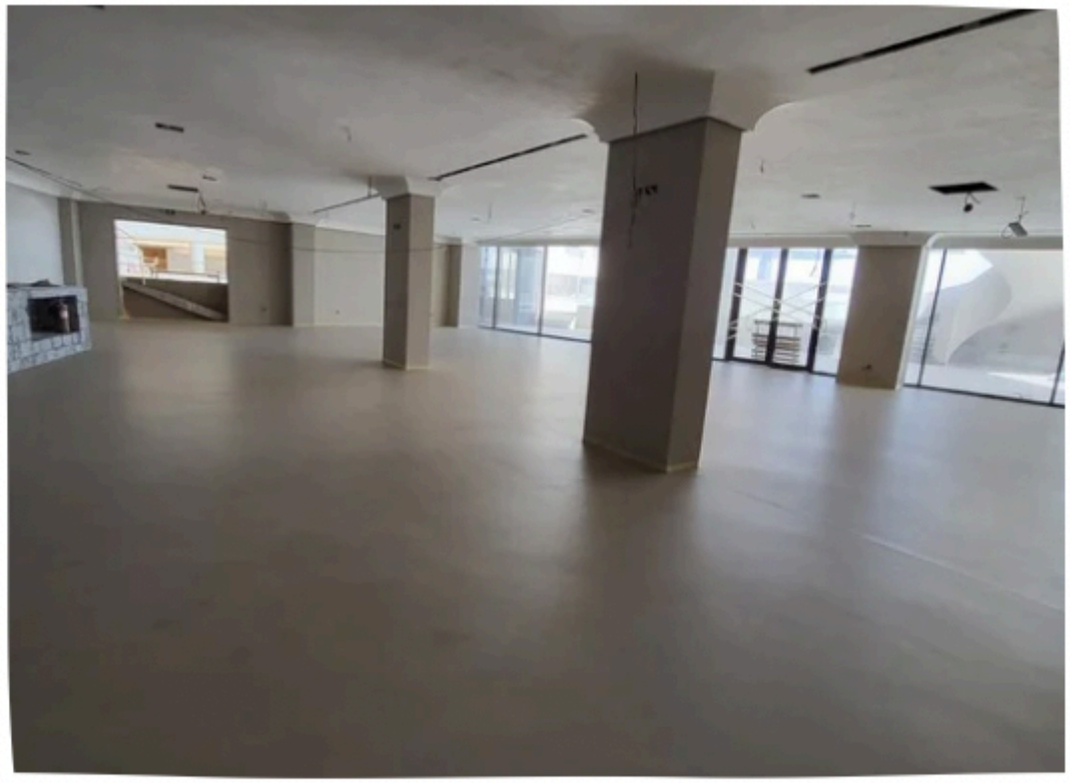



Mangaf



CONCRETE EFFECT MICROTOPPING

Dubai Mall Shop : Ray-Ban







CONCRETE EFFECT

Abu ftira

POLISHED CONCRETE

Al - Masayel







MARBEL EFFECT FOR FLOORS AND STAIRS

3D FLOOR

EPOXY FLOOR

Youth Pavilion Expo 2020









CONCRETE EFFECT FOR TABLES





DEEPC® CHARACTERISTICS

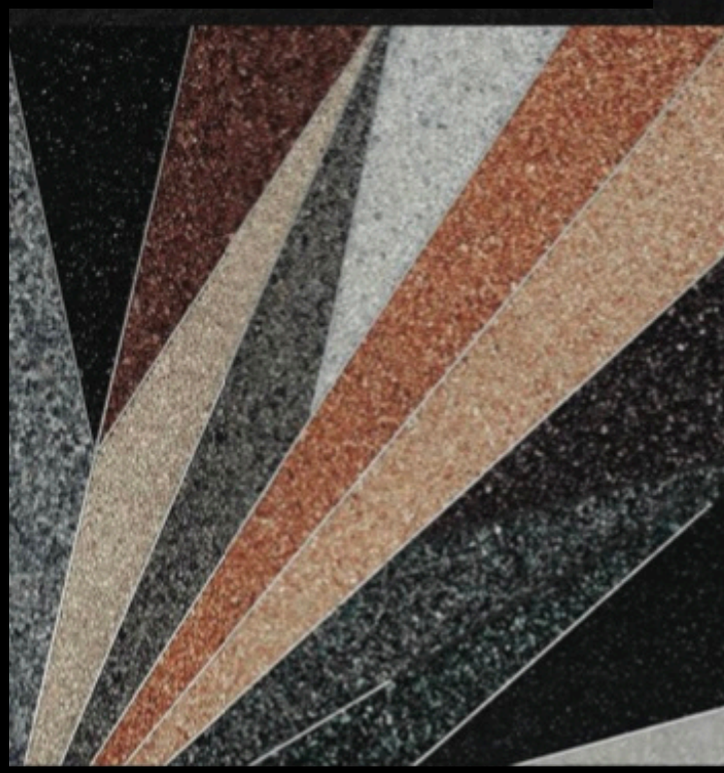

1

Innovative and green design material

DeepC® is an inventive seamless quartz and marble carpet flooring ,that instigates a smart and decorative atmosphere in any space , without any environmental impact. Applicable on a wide variety of substrates (after required treatment), DeepC® is composed of very low VOC components and provides non-slip and antibacterial properties.
DeepC® meets the most stringent and international architectural sustainability requirements for adaptability, transformation and change.

2

Utility, Durability and High performance

DeepC® can be applied on horizontal surfaces.It's extreme high abrasion and compression resistance , make it the ideal choice to renovate your exterior and interior spaces , while reducing the waste from normal restoration works to a minimum.
Colortek's DeepC® is equipped with features that keep the surface beathable while preventing water from penetrating into the substrate.





No more dull-looking floors

DeepC® will certainly change the way you perceive flooring design. It's unparalleled versatility makes it the optimal aesthetic floor-carpet solution to maintain a vibrant ambiance, regardless of the esason !

THE BEST DESIGN PROJECTS" ARE THE ONES WHERE PEOPLE BROKE THE RULES.“
Nate Berkus

COLORS COLLECTION

Marbel Granules


53024


53634


43604


53014

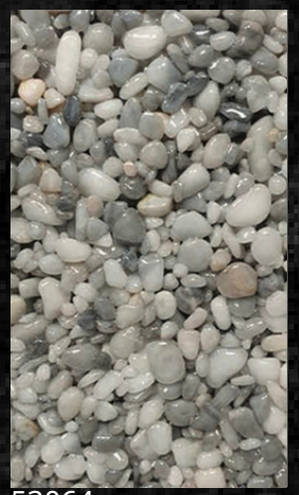
53064


53164


53074

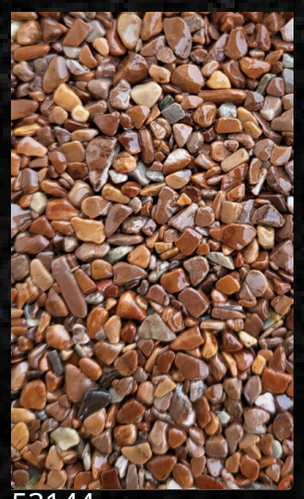
53144


53104


53124


53574

COLORED Quartz


51364


51864


51624


51164


51404


51404


51064


51244


5300 SF








stone carpet


TERAZZO FLOOR


R 301


R 302


R 303


R 304


R 305


R 306


R 307


R 308


R 309


R 310


R 311


R 312


R 313


R 314


R 315


R 316


R 317


R 318


R 319

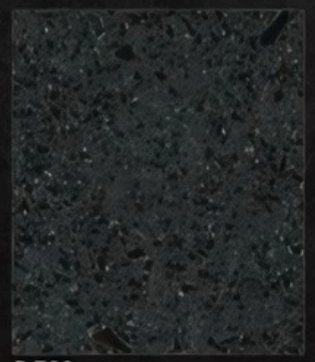
R 320



A TRADITIONAL MATERIAL WITH A MODERN TWIST

Using a variety of aggregates such as marble, quartz, granite, mother-of-pearl, recycled glass, porcelain and mirror chips within a colored matrix, the Colortek® NeoTerrazzo® system can be placed upon a level concrete slab, or used over adequately installed and prepared marine plywood.

New technologies and materials mean NeoTerrazzo® can respond to the needs of the most modern buildings. It is ideal for settings that require a seamless, heavy-duty designer material, that is low-maintenance and hygienic, as its non-porous finish does not support microbial growth, nor allows moisture to accumulate, helping to maintain a germ and mold-free environment.

KEY PROPERTIES

- Seamless
- Stain resistant
- Anti-bacterial
- Scratch resistant
- Contains recycled material

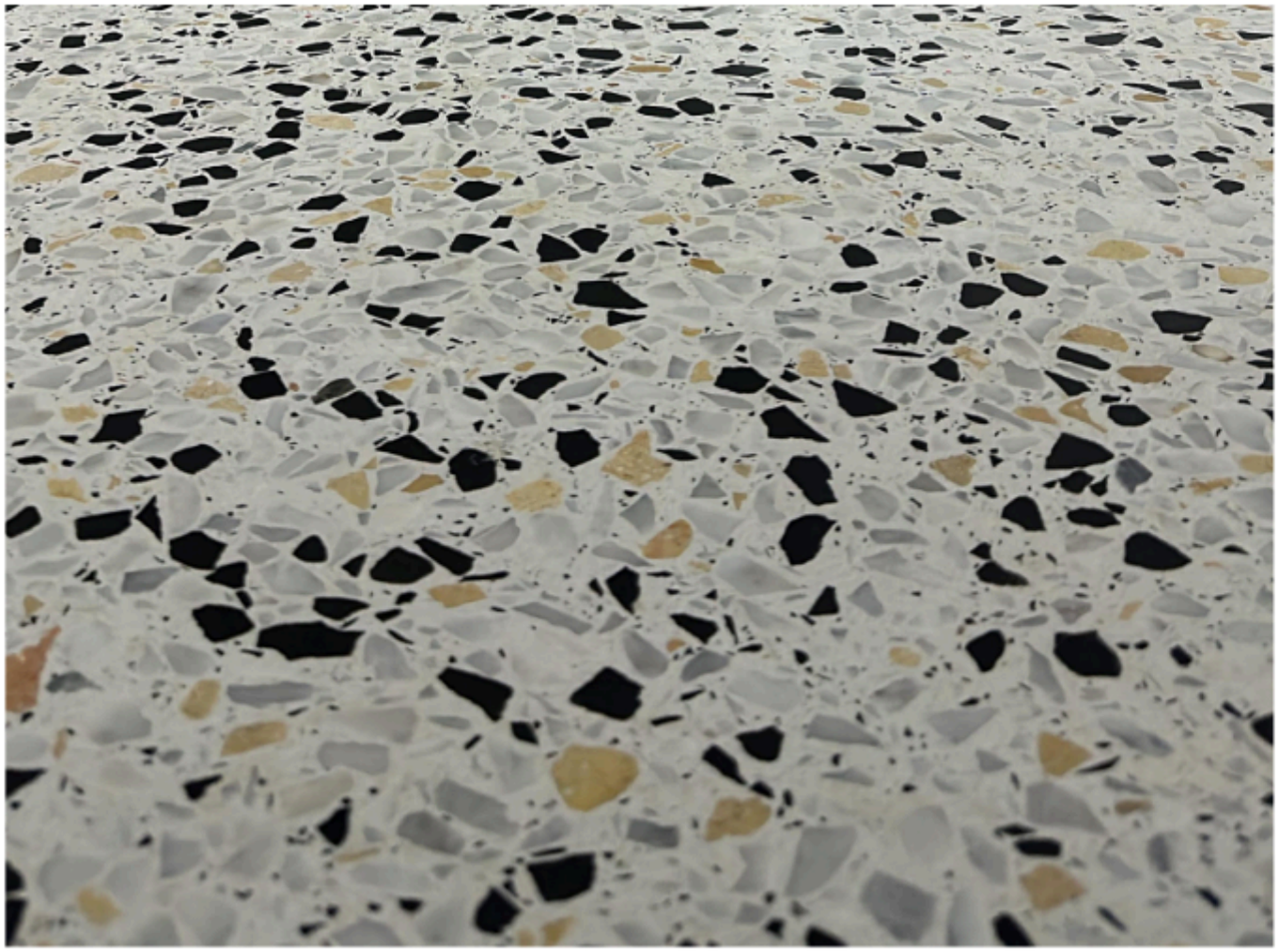


TERRAZZOFLOOR



DECORATIVE PAINT

Marmorino

polished plaster

ACT Metalic paint

Golden paint

Rust Effect

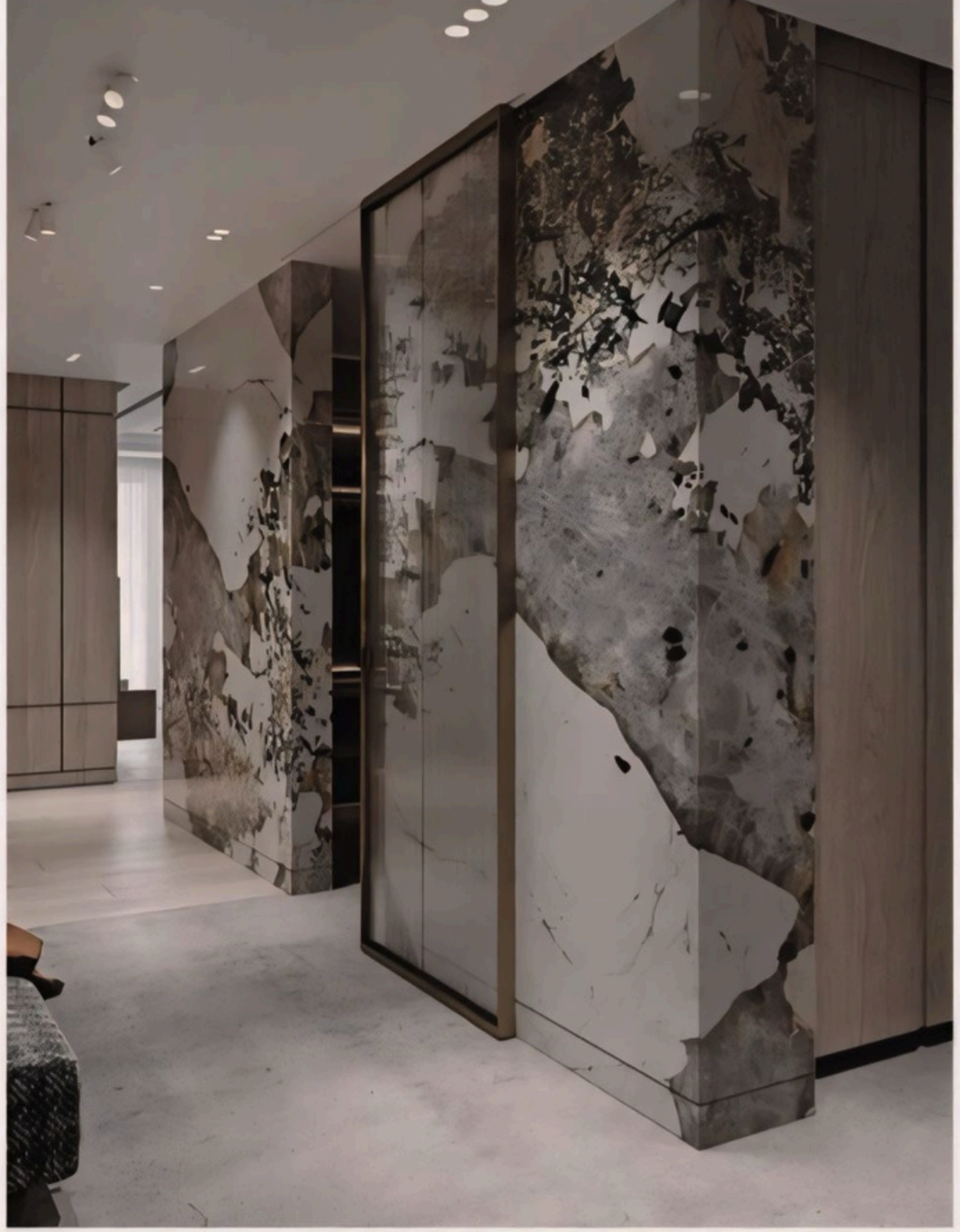



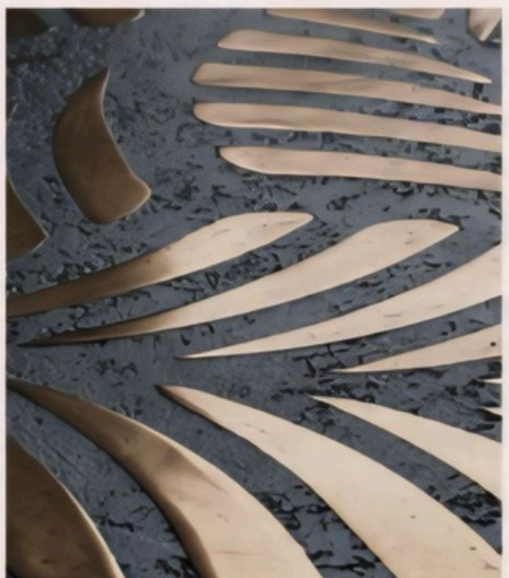












Coffee

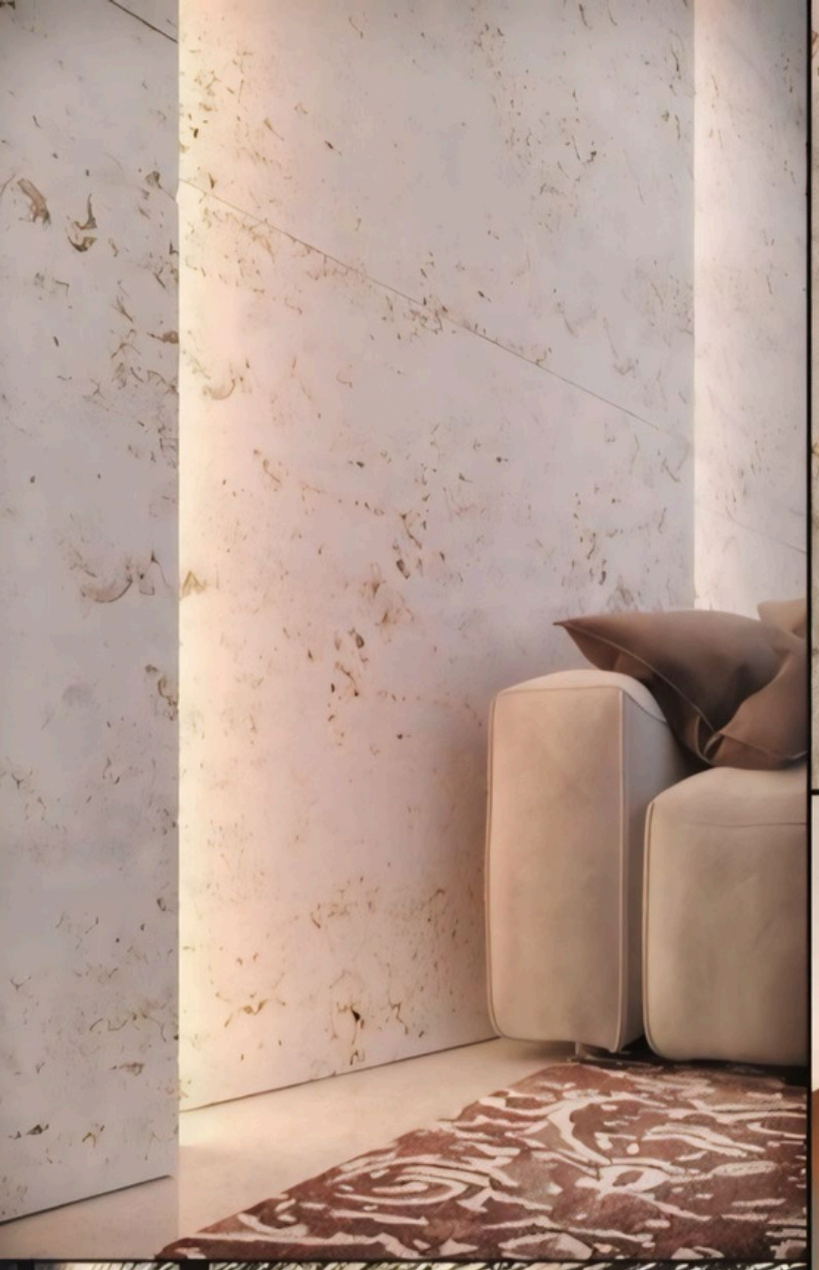












Self-Leveling




WaterProof


Dry Screed

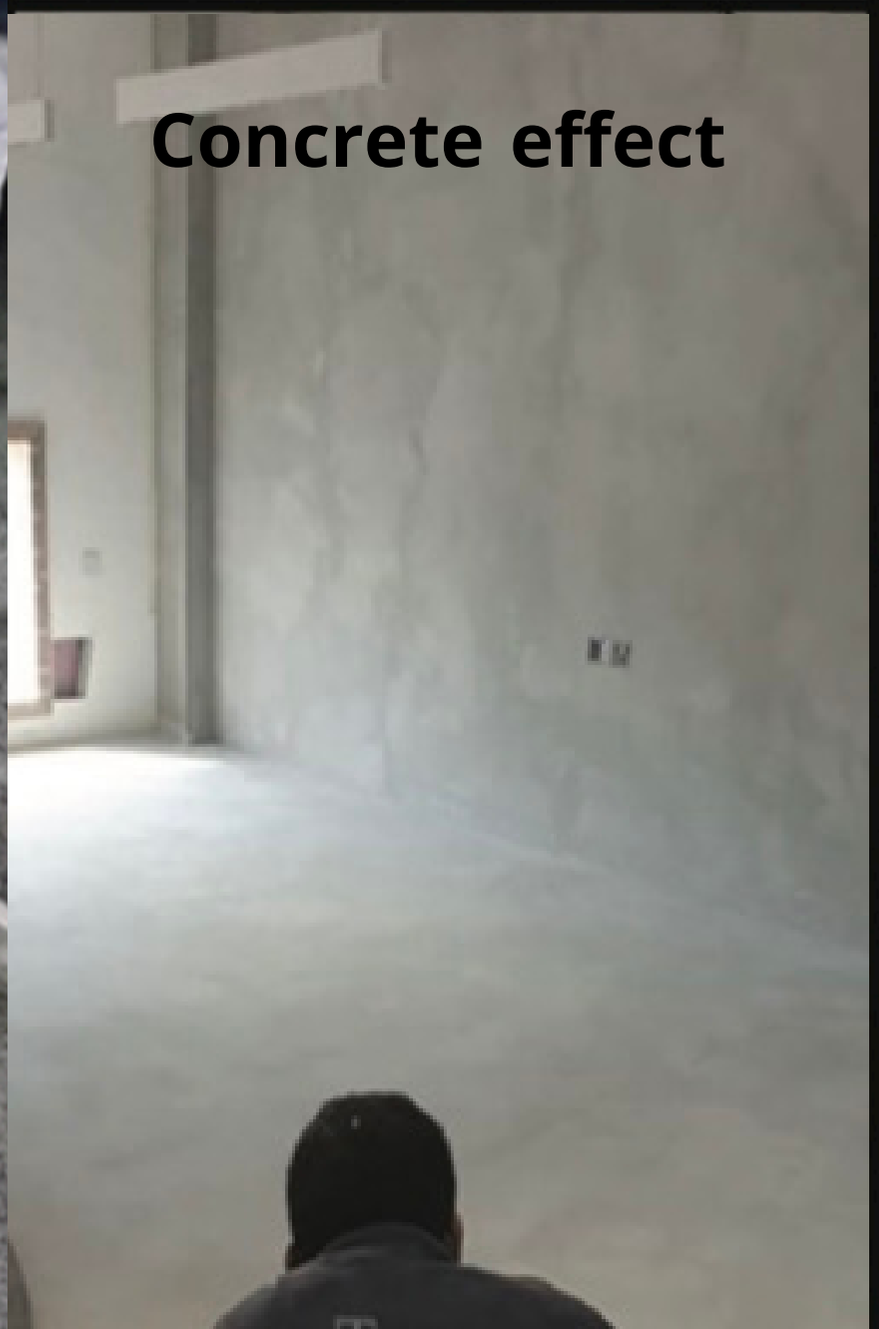
Concrete effect



Nile

FLOOR & WAlls

.GROUP

KW | UAE | KSA | OMAN

OUR SERVICES

DESIGN, 3DDRAVITING + FIT OUT

DECORATIVE FLOORING

DECORATIVE WALLS

OUTDOOR SURFACES

STONE CARPETS

SPORTS FLOORING

SCREED & SELF LEVELING & WATERPROOFING

CONCRETE EFFECT

EPOXY RESIN FLOORS

GYPSUM & MOLDING

RENNOVATION

TERRAZZO

MARBLE & TILE INSTALLATION



Nile

FLOOR & WALLS

. GROUP

KW | UAE | KSA | OMAN

KUWAIT 00965 50757212

UAE 00971 509445096

KSA 00966 570408445

OMAN 00968 97144545

Info@nilekw.com